



scottish
correspondence
chess
association

NEWS
BULLETIN

No. 16 May 1985

60p

		Tel. No.
President (& Editor, News Bulletin)	Alan P. Borwell Eboracum, 3 Broomhill Avenue, Perth PH1 1EN.	
Vice President	George W.G. Livie 34 Laggan Road, Newlands, Glasgow G43 2SY	041-637-0722
Secretary	Alan Hind 6 Struan Road, Cathcart, Glasgow G44 3AT	041-637-4102
Treasurer	Alan J. Shaw c/o PO Box 67, 15 Hope Street, Glasgow G2 6AB	041-248-2887
Assistant Secretary	Allan T. Hislop 4 Ascog Street, Glasgow G42 7JN	041-423-0318
International Secretary	C. Richard Beecham 28 Morris Road, Prestwick KA9 2JW.	0292-76984
Grading Officer	Douglas M. Livie 229 Bonnyton Drive, Eaglesham G76 ONQ	Eaglesham 2034
Publicity and Membership Officer	Tony J. McClelland 75 Kenilworth Rise, Dedridge, Livingstone, W. Lothian.	0506-411583 Ext 644 (Office)
Other Executive Council Member	Tom Russell, 3d Vicarland Place, Cambuslang, G72 8QE.	041-641-2400
Honorary Life Member	Bernard B. Partridge	
Life Members (68)	D.G. Anderson, G.M. Anderson, K.D. Anderson, C.R. Beecham, P.G. Bennett, Prof G.H. Bird, A.P. Borwell, D.M. Bryson, B.W. Chalmers, G.G. Chalmers, T.J. Craig, D. Crichton, R. Dickson, J. Eadie, R. Gibson, P.M. Giulian, A.B. Glass, J.R. Gracie, Dr. M.C. Grayson, M.A. Hammett, Mrs. E. Hartford, A.T. Hislop, W.J. Hutchison, R.M. Innes, J.P.E. Jack, R. Jackson, D.M. Jenkins, D.A. Kilgour, D.M. Livie, G.W.G. Livie, J.P.L. Lumsden, K.B. McAlpine, J.M. MacArthur, A.J. McClelland, D. McCracken, A. McFadyen, Mrs. M.E. McGhee, M.E. McGhee, D. McKerracher, I. Mackintosh T. McMorran, J.N. McNeill, D.G. McRoberts, J. McTaggart, I.A. Marks, I. Marshall, R. Mitchell, G.A. Morton, J.S. Murray, Dr. V.A. Nye, A.J. Norris, T. Paterson, A. Pearcey, V.A. Proudler, W.S. Roach, T. Russell, D.J. Savage, J. Seyfried, A.J. Shaw, G.R. Spratt, Dr. K.W.C. Stewart, A. Taylor, T.A.H. Taylor, I. Thompson, J.M. Walker, W.P. Watson, T.S. Wickens, A. Wilson.	

Subscription Rates 1984-85	Life Member £30, Annual Member £5.50 (incl Bulletin), News Bulletin only £2.50 per annum (incl postage).
-------------------------------	---

INDEX OF CONTENTS

	Page(s)	Page(s)
Editorial	1	8
Secretarial Notes	1	9
Scottish CCA Individual Events 1984/5	2/3	10/18
Scottish CCA League 1984/5	4	18
Scottish Centenary International Tourney 1984	5	19
Handicap, Openings & Classification Tourneys	6	20
Scottish CCA Individual Events 1984/6	7	20/21
		22/23
		24

EDITORIAL by Alan Borwell No. 16 - May 1985

Since our last issue, we have had an important meeting of Council and of the Committee responsible for planning the ICCF Congress in September. The notice of our forthcoming AGM is included in the Secretarial Notes below.

One most welcome development was the decision by the SCA Council to provide us with a generous contribution from the Scottish Chess Centenary Fund towards the prizes of the Scottish Centenary International Correspondence Tournament (a progress report on this event appears on page 5). This donation will enable us to apply most of the funds we have raised towards the cost of this event and the hosting of the ICCF Congress at Peebles, to the very substantial costs of the Congress.

Invitations have now been issued to all ICCF member countries to send delegates and friends to Peebles and we are very hopeful that Scotland will attract a record attendance. The efficient organisation of the Congress will be a considerable task and any members willing to assist, particularly with transport to and from Scotland's airports/railway stations, are asked to contact any of our principal office-bearers.

The organising of both of these events will help to further enhance Scotland's already considerable reputation in ICCF circles, as also will our organising of the recently started 2nd North Atlantic Team Tourney (for detailed pairings, see pages 22 and 23).

This edition is a little late (mainly due to your Editor's other commitments!) but it is intended to maintain a regular quarterly cycle of News Bulletins. The next edition therefore will be published before the ICCF Congress and a further issue will be produced after that event, around the end of the current SCCA season.

SECRETARIAL NOTES by Alan Hind

The Scottish Chess Centenary Cup is now under way. Notification of pairings was issued just before Easter and the official start date is 1st May 1985. This event is being controlled by Douglas Livie. An encouraging response was received for this tournament with 15 sections of 7 competitors.

The 1984/85 Classification tournament has just been completed and the results appear later in this Bulletin.

The Association's Annual General Meeting will be held on Sunday 23rd June 1985 at 2.30 p.m. in Chess Suppliers(Scotland) Ltd premises at 15 Hope Street Glasgow (opposite Central Station).

The Agenda will be:

- | | |
|-------------------------------|------------------------|
| 1. Minutes of previous AGM | 5. Election of Auditor |
| 2. Secretary's Report | 6. Subscriptions |
| 3. Treasurer's Report | 7. Tournaments |
| 4. Election of Office Bearers | 8. Any other business. |

If any member has a specific item which they would like to raise at the AGM would they please let me know in writing no later than three weeks before the meeting.

CHAMPIONSHIP 84-85

Controllers : Doug McRoberts/ Dave Savage

Nº		1	2	3	4	5	6	7	8	9	Pts
1	G. D. PYRICH	<input type="checkbox"/>									
2	G. MORRISON		<input type="checkbox"/>								
3	T. J. CRAIG			<input type="checkbox"/>							
4	A. J. NORRIS				<input type="checkbox"/>						
5	A. TANKEL					<input type="checkbox"/>					
6	R. KILPATRICK						<input type="checkbox"/>				
7	D. DEMPSTER							<input type="checkbox"/>			
8	A. T. HISLOP								<input type="checkbox"/>		
9	B. J. MARTIN									<input type="checkbox"/>	

CANDIDATES 84-85

Controller : Richard Beecham

Nº		1	2	3	4	5	6	7	8	9	Pts
1	G. R. SPROTT	<input type="checkbox"/>									
2	M. YIANNI		<input type="checkbox"/>								
3	I. Mc MORRAN			<input type="checkbox"/>							
4	J. BISLAND				<input type="checkbox"/>						
5	I. THOMPSON					<input type="checkbox"/>					
6	I. F. REEMAN						<input type="checkbox"/>				
7	R. DICKSON							<input type="checkbox"/>			
8	D. M. LIVIE								<input type="checkbox"/>		
9	T. G. JOHNSTON									<input type="checkbox"/>	

Controller : Ross Mitchell

1984-85 TOURNAMENTS

● PREMIER A

Nº		1	2	3	4	5	6
1	J. VERNON	<input type="checkbox"/>					
2	Z. E. SADOWSKI		<input type="checkbox"/>				
3	D. HARVEY			<input type="checkbox"/>			
4	J. O' DONNELL				<input type="checkbox"/>		
5	G. ARGO					<input type="checkbox"/>	
6	Miss R. A. JACKSON						<input type="checkbox"/>

● PREMIER B

Nº		1	2	3	4	5	6
1	M. Mc HANLEY	<input type="checkbox"/>					
2	J. Mc LEAN		<input type="checkbox"/>				
3	J. HERRIES			<input type="checkbox"/>			
4	B. ANDERSON				<input type="checkbox"/>		
5	I. DUVAL					<input type="checkbox"/>	
6	E. H. MURRAY						<input type="checkbox"/>

● PREMIER C

Nº		1	2	3	4	5	6
1	I. AIRD	<input type="checkbox"/>					
2	C. W. T. BEVERIDGE		<input type="checkbox"/>				
3	Miss A. McCLURE			<input type="checkbox"/>			
4	J. MERRIFIELD				<input type="checkbox"/>		
5	A. LUMSDEN					<input type="checkbox"/>	
6	N. C. GIBSON						<input type="checkbox"/>

● PREMIER D

Nº		1	2	3	4	5	6
1	M. MacLEOD	<input type="checkbox"/>					
2	W. McMILLAN		<input type="checkbox"/>				
3	B. S. HOON			<input type="checkbox"/>			
4	A. MINNICAN				<input type="checkbox"/>		
5	A. MAXWELL					<input type="checkbox"/>	
6	R. E. ROUGH						<input type="checkbox"/>

● POSTAL KNIGHT

Controller : Douglas Livie

Nº		1	2	3	4	PTS
1	J. BISLAND	<input type="checkbox"/>	<input type="checkbox"/>	<input type="checkbox"/>	<input type="checkbox"/>	
2	J. HERRIES	<input type="checkbox"/>	<input type="checkbox"/>	<input type="checkbox"/>	<input type="checkbox"/>	
3	V. A. PROVDLER	<input type="checkbox"/>	<input type="checkbox"/>	<input type="checkbox"/>	<input type="checkbox"/>	
4	I. THOMPSON	<input type="checkbox"/>	<input type="checkbox"/>	<input type="checkbox"/>	<input type="checkbox"/>	

Nº	Q 113	1	2	3	4	PTS
1	M. T. BOYLE	<input type="checkbox"/>	<input type="checkbox"/>	<input type="checkbox"/>	<input type="checkbox"/>	
2	B. R. HILL	<input type="checkbox"/>	<input type="checkbox"/>	<input type="checkbox"/>	<input type="checkbox"/>	
3	S. KING SPOONER	<input type="checkbox"/>	<input type="checkbox"/>	<input type="checkbox"/>	<input type="checkbox"/>	
4	A. LUMSDEN	<input type="checkbox"/>	<input type="checkbox"/>	<input type="checkbox"/>	<input type="checkbox"/>	

Nº	Q 115	1	2	3	4	PTS
1	J. C. BRANNAN	<input type="checkbox"/>	<input type="checkbox"/>	<input type="checkbox"/>	<input type="checkbox"/>	
2	J. Mc MENEMY	<input type="checkbox"/>	<input type="checkbox"/>	<input type="checkbox"/>	<input type="checkbox"/>	
3	A. TAYLOR	<input type="checkbox"/>	<input type="checkbox"/>	<input type="checkbox"/>	<input type="checkbox"/>	
4	A. WILSON	<input type="checkbox"/>	<input type="checkbox"/>	<input type="checkbox"/>	<input type="checkbox"/>	

Controller : George Livie

● MAJOR A

Nº		1	2	3	4	5	6
1	I. SNEDDON	<input type="checkbox"/>					
2	J. Mc MENEMY		<input type="checkbox"/>				
3	J. TAYLOR			<input type="checkbox"/>			
4	R. LAUGHAN				<input type="checkbox"/>		
5	A. MILLAR					<input type="checkbox"/>	
6	M. T. BOYLE						<input type="checkbox"/>

● MAJOR B

Nº		1	2	3	4	5	6
1	A. WILSON	<input type="checkbox"/>					
2	J. STALLARD		<input type="checkbox"/>				
3	S. L. CLARK			<input type="checkbox"/>			
4	G. G. CHALMERS				<input type="checkbox"/>		
5	D. G. ANDERSON					<input type="checkbox"/>	
6	D. COWLING						<input type="checkbox"/>

● MAJOR C

Nº		1	2	3	4	5	6
1	Mrs S. Mc MENEMY	<input type="checkbox"/>					
2	F. HALL		<input type="checkbox"/>				
3	B. W. CHALMERS			<input type="checkbox"/>			
4	J. N. FALCONER				<input type="checkbox"/>		
5	E. D. GIBSON					<input type="checkbox"/>	
6	J. O' BRIEN						<input type="checkbox"/>

● POSTAL SHIELD

Nº		1	2	3	4	PTS
1	J. G. BLENCOWE	<input type="checkbox"/>	<input type="checkbox"/>	<input type="checkbox"/>	<input type="checkbox"/>	
2	I. J. CRAIG	<input type="checkbox"/>	<input type="checkbox"/>	<input type="checkbox"/>	<input type="checkbox"/>	
3	R. DICKSON	<input type="checkbox"/>	<input type="checkbox"/>	<input type="checkbox"/>	<input type="checkbox"/>	
4	I. Mc MORRAN	<input type="checkbox"/>	<input type="checkbox"/>	<input type="checkbox"/>	<input type="checkbox"/>	

Nº	Q 114	1	2	3	4	PTS
1	J. P. CUBIE	<input type="checkbox"/>	<input type="checkbox"/>	<input type="checkbox"/>	<input type="checkbox"/>	
2	C. A. MacGREGOR	<input type="checkbox"/>	<input type="checkbox"/>	<input type="checkbox"/>	<input type="checkbox"/>	
3	R. MITCHELL	<input type="checkbox"/>	<input type="checkbox"/>	<input type="checkbox"/>	<input type="checkbox"/>	
4	T. A. H. TAYLOR	<input type="checkbox"/>	<input type="checkbox"/>	<input type="checkbox"/>	<input type="checkbox"/>	

Nº	Q 116	1	2	3	4	PTS
1	J. S. CAIRNEY	<input type="checkbox"/>	<input type="checkbox"/>	<input type="checkbox"/>	<input type="checkbox"/>	
2	S. R. CAPSEY	<input type="checkbox"/>	<input type="checkbox"/>	<input type="checkbox"/>	<input type="checkbox"/>	
3	N. C. GIBSON	<input type="checkbox"/>	<input type="checkbox"/>	<input type="checkbox"/>	<input type="checkbox"/>	
4	M. ROSS	<input type="checkbox"/>	<input type="checkbox"/>	<input type="checkbox"/>	<input type="checkbox"/>	

SCOTTISH C.C.A. LEAGUE 1984/5

(Controller : Ken Gordon)

The pairings for the first three divisions for the 1984/85 season are as follows :

Division 1

<u>A - The Establishment</u>		<u>B - Kirkcaldy 'A'</u>		<u>C - Cathcart 'A'</u>				
1	T.S.Wickens	v E1	G.D.Pyrich	11	v D1	A.Grant	v F1	
2	T.J.Craig	v D2	D.Dempster	00	v C2	A.McGowan	11	v B2
3	C.R.Beecham	11	v C3	I.Marshall	v F3	S.Mitchell	00	v A3
4	I.S.Campbell	v B4	J.Webster	v A4	B.S.Noon	v E4		
5	A.Hind	1/2	v F5	M.C.Grayson	v E5	A.Minnican	v D5	
<u>D - Duntocher</u>		<u>E - Falkirk RSVP</u>		<u>F - Chess Suppliers 'A'</u>				
1	A.J.McClelland	00	v B1	M.Burgesa	v A1	W.P.Watson	v C1	
2	I.Thompson	v A2	A.C.Petrie	v F2	G.W.G.Livie	v E2		
3	R.Beacon	v E3	J.McLay	v D3	A.J.Shaw	v B3		
4	D.G.McRoberts	v F4	J.Campbell	v C4	D.M.Livie	01	v D4	
5	R.Dickson	v C5	A.Thomson	v B5	L.R.McKenzie	1 1/2	v A5	

Division 2

<u>A - Crowwood 'A'</u>		<u>B - Border Reivers</u>		<u>C - Dreghorn</u>		
1	D.L.Gillespie	v E1	J.Moore	v D1	J.Anderson	v F1
2	J.Stevenson	v D2	M.Plummer	v C2	R.Bonar	v B2
3	P.S.Muir	v C3	A.Lumsden	v F3	J.Shankland	v A3
4	J.McLean	v B4	R.Plummer	v A4	R.Loughran	v E4
5	J.McGuinness	v F5	D.Ewen Jnr.	v E5	I.Sneddan	v D5
<u>D - Brutal Realism</u>		<u>E - Perth Correspondents</u>		<u>F - Glasgow Chess Club</u>		
1	P.Coffield	v B1	A.P.Borwell	v A1	P.M.Giulian	v C1
2	J.S.Murray	v A2	J.E.Hawkes	v F2	S.R.Mannion	v E2
3	B.Keenan	v E3	I.Mackintosh	v D3	T.Russell	v B3
4	A.Thomson	v F4	K.A.Mitchell	v C4	K.W.C.Stewart	v D4
5	I.McMillan	v C5	K.A.Wilson	v B5	Ms R.Jackson	v A5

Division 3

<u>A - Forth Knights</u>		<u>B - Crowwood 'B'</u>		<u>C - Black Knight</u>			
1	S.Rettie	v E1	S.Hilton	v D1	G.Wood	v F1	
2	J.P.Watson	v D2	A.H.Kerr	v C2	K.Warren	v B2	
3	D.Glassey	v C3	C.Cameron	v F3	D.Lawson	v A3	
4	A.M.Scott	v B4	A.Pollock	v A4	R.Mitchell	00	v E4
5	T.Crone	v F5	A.G.Barlow	v E5	D.T.Stewart	v D5	
<u>D - Knights at the Pub</u>		<u>E - Chess Suppliers 'B'</u>		<u>F - Cathcart 'B'</u>			
1	R.Loithian	v B1	D.Griffin	v A1	J.G.O'Donnell	v C1	
2	Miss A.Coull	v A2	J.W.McIntyre	v F2	P.O'Donnell	v E2	
3	Miss A.McLure	v E3	J.Carlin	v D3	T.Pearson	v B3	
4	J.M.Ross	v F4	T.P.Milligan	11	v C4	J.Parker	v D4
5	G.M.Argo	v C5	D.Neil	v B5	A.Livie	v A5	

Division 4 pairings

Scottish CCA League 1984/5

Division 4

<u>A - Glasgow Lads</u>		<u>B - Bepi Circuits</u>		<u>C - Galashiels</u>				
1	T.Hutton	v E1	B.R.Hill	v D1	J.Silcock	v F1		
2	T.Crossan	--	v D2	W.Bachop	v C2	D.Ewan	v B2	
3	J.M.Patrick	v C3	J.Campbell	v F3	D.Kennedy	v A3		
4	J.Ward	1	v B4	P.Stafford	0	v A4	D.Carberry	v E4
5	P.Gorman	v F5	S.Kerr	v E5	S.MacKenzie	v D5		
<u>D - Strathclyde Univ.</u>		<u>E - Chess Suppliers 'C'</u>		<u>F - Chess Suppliers 'D'</u>				
1	M.L.Green	v B1	M.Dyer	v A1	P.Seery	v C1		
2	W.McGlinchey	--	v A2	A.Gallagher	v F2	Mrs. M.McGhee	v E2	
3	M.McLeod	v E3	A.Maxwell	v D3	M.Hanley	v B3		
4	M.Moohan	v F4	I.Aird	v C4	P.D.Scullion	v D4		
5	A.Duff	v C5	M.Connor	v B5	J.P.Cubie	v A5		



SCOTTISH CENTENARY INTERNATIONAL TOURNAMENT



Several results have now been received from players in our first ever international GM/IM tournament and the early leader based on results received to date, is Ero Hintikka from Finland with 3/4 followed closely by Nigel Povah from England who has 2 1/2/3. However it is very early days and it will not be until next year that we have a clearer picture of the frontrunners for the event or those in contention for title norms.

SCOTTISH CENTENARY INTERNATIONAL TOURNAMENT - FEB. 1984

No		NATION	1	2	3	4	5	6	7	8	9	10	11	12	13	14	15	POINTS
1	IM	POVAH N.E.	GBE	W	1/2	W	W	W	W	W	W	W	W	W	1/2	W	1	
2	GM	NAPOLITANO M.	ITA		W	W	W	W	W	W	W	W	W	W	W	W	W	
3	GM	BERTA M.	YUG	W	1/2	W	W	W	1/2	W	W	W	W	W	W	W	W	
4	NM	STRAND K.	NOR	W	W	W	W	W	W	W	W	W	W	W	W	W	W	
5	IM	STERUD E.	NOR	W	W	W	W	W	W	W	W	W	W	W	W	W	W	
6	IM	ANTON V.M.	DDR	W	W	W	W	W	W	W	W	W	W	W	W	W	W	
7	GM	VUKCEVIC B.	YUG	W	W	W	W	W	W	W	W	W	W	W	W	W	W	
8	GM	DIACONESCU P.	ROU	W	W	W	W	W	W	W	W	W	W	W	W	W	W	
9	IM	HINTIKKA E.	FIN	W	W	W	W	W	W	W	W	W	W	W	W	W	W	
10	GM	SAGOROWSKI Prof. Dr. W.	SU	W	W	W	W	W	W	W	W	W	W	W	W	W	W	
11	IM	SORENSEN H.	DK	W	W	W	W	W	W	W	W	W	W	W	W	W	W	
12	IM	BOHAK J.	YUG	W	W	W	W	W	W	W	W	W	W	W	W	W	W	
13	GM	WEBB S.	GBE	W	W	W	W	W	W	W	W	W	W	W	W	W	W	
14	IM	FOLDI Dr. J.	HUN	W	W	W	W	W	W	W	W	W	W	W	W	W	W	
15	NM	BRYSON D.M.	GBE	W	W	W	W	W	W	W	W	W	W	W	W	W	W	

HANDICAP TOURNAMENT (by Allan Hislop)

This tourney continues its popularity, with some 25 players taking part with around eighty games in progress. The season started off with about sixty games requested and during the last few months we have had a steady application from new entrants requesting games. It is one of the advantages of the Handicap that games can be started any time. I would also like to repeat the point for the Handicap Tournament that the adjudication date set out on the scorecard does not necessarily mean that a game must be sent in then for adjudication. It can be carried on until completed, providing both players agree.

If a game is carried beyond the adjudication date, then the next date for adjudication is that date in the next season. Since a game cannot be sent for adjudication unless 30 moves have been played, it follows that if say a game is started in May, it is most likely that it will carry on into next season, since the required number of moves will not have been played. If more games are required, then direct request should be made to the controller, providing that you are a current SCCA member.

Finally, I must apologise to Mr. G.M. Anderson who is a Class One player and who recently asked for five opponents. I have not been able under the rules to pair him so far. Could any player in Class One or Two who is thinking of starting new games now, please let me know.

CLASSIFICATION TOURNAMENT 1984-85

	J.Me	Ar	S.Mc	Wi	Dem	Cl	Sp	Gl	Pts	Pos
J.McMenemy	0	1		-	0	0	0			
G.M.Argo	1	0	0	-	0	0	0		1	
Mrs. S.McMenemy	0	1	1	-	0	0	0		2	
A.Wilson		1	0	-	1	0	0			
D.H.Dempster	-	-	-	-	-	-	-		-	
S.L.Clark	1	1	1	0	-	1/2	0		3 1/2	3rd
G.R.Spratt	1	1	1	1	-	1/2	1		5 1/2	1st
D.L.Gillespie	1	1	1	1	-	1	0		5	2nd

CHAMPIONSHIP 84-86

Nº		1	2	3	4	5	6	7	8	9	Pts
1	A. J. NORRIS	<input type="checkbox"/>									
2	S. R. MANNION		<input type="checkbox"/>								
3	G. WOOD			<input type="checkbox"/>							
4	A. TANKEL				<input type="checkbox"/>						
5	T. S. WICKENS					<input type="checkbox"/>					
6	D. M. JENKINS						<input type="checkbox"/>				
7	S. R. GILLAM							<input type="checkbox"/>			
8	A. J. McCLELLAND								<input type="checkbox"/>		
9	T. RUSSELL									<input type="checkbox"/>	

CANDIDATES 84-86

Nº		1	2	3	4	5	6	7	8	9	Pts
1	I. MARKS	<input type="checkbox"/>	1/2								
2	M. A. SWYSTUN	1/2	<input type="checkbox"/>			0					
3	J. STEVENSON			<input type="checkbox"/>							
4	M. HAMMETT				<input type="checkbox"/>						
5	G. A. MORTON		1			<input type="checkbox"/>					
6	Mrs. E. HARTFORD						<input type="checkbox"/>				
7	J. BISLAND							<input type="checkbox"/>			
8	G. H. BIRD								<input type="checkbox"/>		
9	D. L. GILLESPIE									<input type="checkbox"/>	

BANK OF SCOTLAND ALLEGRO TOURNAMENT

The Adam Rooms, George Hotel,
21 George Street, Edinburgh
on 21st July 1985

Open, Major, Minor Tournaments
5 round, one hour allegro games.

Entry Fee £5 to:
Mrs. L. Morrison,
SCA General Administrator,
44 Stewart Clark Avenue,
South Queensferry,
West Lothian, EH30 9QH.

Bank of Scotland Grand Prix
Prizegiving and Reception follow
Allegro event.

From the 19th Century - a CC game				10	Bg5		Qd8			
KGD Falkbeer Counter Gambit				11	Ne5		Bxe5			
J. FRASER			PARROW	12	dxe5		Qxd1			
1	e4		e5	13	Raxd1		Ng4			
2	f4		d5	14	Nd5		Nc6			
3	exd5		Qxd5 ?	15	Nxc7		Rb8			
4	Nc3		Qe6	16	e6 !		f6			
5	fxe4		Qxe4ch	17	Bxg4		fxg5			
6	Be2		Bd6	18	Rxf8ch		Kxf8			
7	Nf3		Qe7	19	Rf1ch		Kg8			
8	0-0		Nf6	20	Rf7		g6			
9	d4		0-0		White mates in 4 !					

! WINNING CONTINUATIONS !

White plays up the board

White to move in A to F incl.

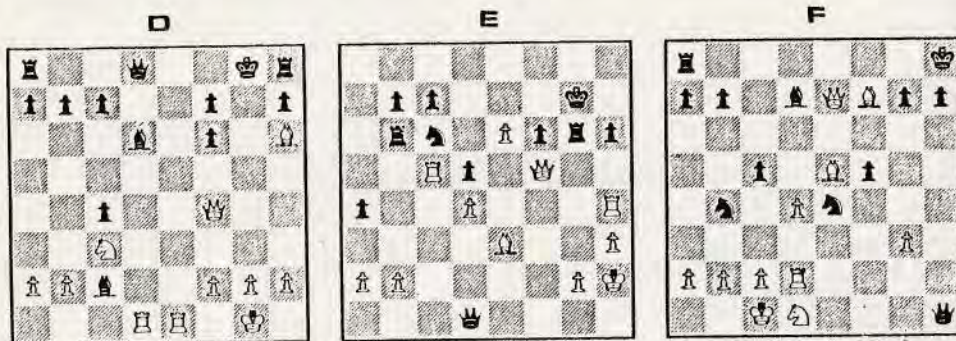
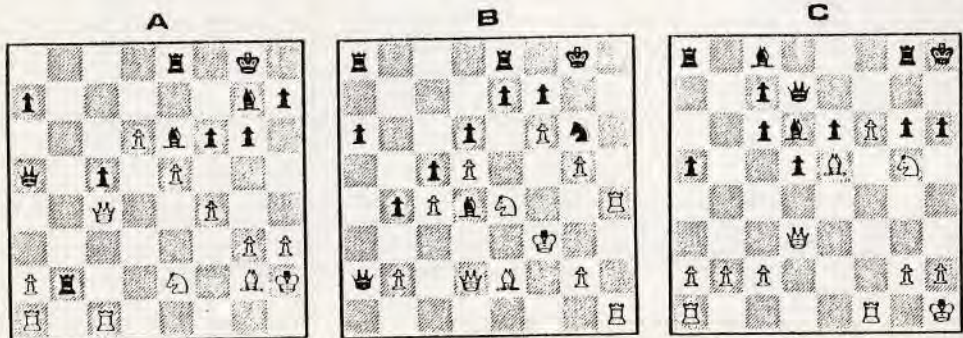

Black to move in G,H and I.

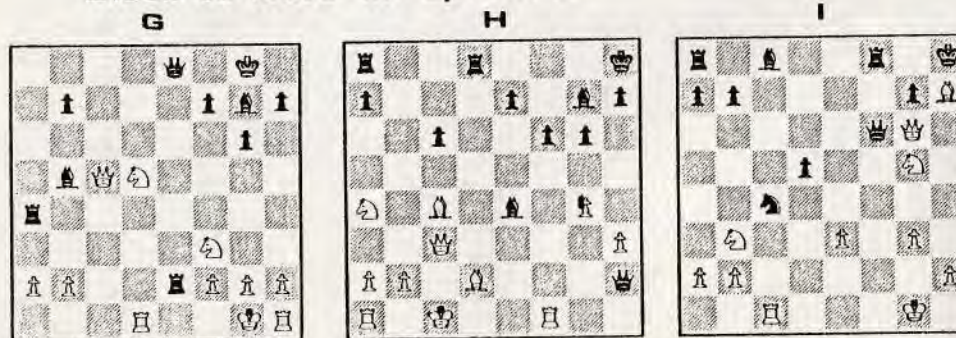

Solutions on page 18

Selected by

John Hawkes



from REG GILLMAN

ASCENSION TOURNAMENTS ?

International CC in this country suffers a little from translation. In the original German, the class tournaments of the ICCF are called, "Aufstiegsturniere". A nice word which trips easily from the German tongue and means that one can go up in the tournaments. It has been given in English as "Ascension Tournaments" which seems to mean that the tournaments go up.

The term "Ascension Tournaments" is rarely used because it simply does not convey the right idea in the English language. We call them "World Tournaments" or "European Tournaments" which is how they are divided, or we call them "Class Tournaments" which is how they are sub-divided, i.e. Master Class, Higher Class, Classes I, II and III (Class III is suitable for beginners). But Ascension? Yuk! It has a sort of religious connotation which is fine for a piece of organ music but hardly suitable for correspondence chess.

And so, having called them "Class Tournaments" for the past twenty years or so, I have given a little thought to the correct translation of the word, "Aufstiegsturniere" and lo and behold, it was there all the time, just waiting to be discovered!

Ta-rah, ta-rah, tum, tum ta-rah!
 **** * PROMOTION TOURNAMENTS * * * * *
 * * * * *

No? Oh, well, I suppose it doesn't set the world alight. But it surely must be better than that horrible "Ascension" stuff. In any case, whatever you call them, they are extremely well organized and highly recommended. Why not give it a whirl?

The tournaments are organized in 7-player sections which start as soon as entries are received from seven different countries. So in theory, you should get six opponents, each from a different country. In practice however, one or two countries predominate and one sometimes has two opponents from Russia or East Germany. When you start to play in ICCF, you can choose whether to begin in Class I, II or III. If you pick Class II, it is necessary to win a section before you can go up to Class I. If you score less than a third of the possible points, you go down to Class III.

The entry fee is £2.50 payable to BPCF and sent to Michael Anderson, 3 Winterfield Gdns, DUNS, Berwickshire, TD11 3EZ. In the European Tournament only, there are 15-player sections for which the entry fee is £3.50 (a bargain). Be sure to tell Michael which tournament you wish to enter and which class. And especially tell him that you are a member of the Scottish C.C.A. I am sure you will enjoy your games.



Well members - why not start an ICCF event?!

Recent entries from SCCA players are:

February	- I. Mackintosh	1 x World 2nd Class and 1 x European 2nd Class
	S.L. Clark	1 x European 2nd Class
	I. Sneddon	1 x European 2nd Class
March	- D. Savage	1 x World 2nd Class
	C.A. MacGregor	1 x European 3rd Class

(Editor)



GAMES SECTION

by JOHN HAWKES

This edition includes games from our International players and also a selection from recent Scottish tournaments.

Pride of place goes to our Olympiad top board and team captain, Ken McAlpine who could well emulate Douglas Bryson's achievement of an $\frac{1}{2}$ IM title norm. Here is Ken's victory over his Pakistani opponent.

Queen's Gambit Declined (D 55)

K.B.McALPINE	I.AHMAD
1 d4	Nf6
2 c4	e6
3 Nc3	d5
4 Bg5	Be7
5 e3	Nbd7

He's going to try Lasker's Defence without having castled. After the more usual
5 0-0 6 Nf3 h6 7 Bh4 Ne4 8 Bxe7 Qxe7
9 Nxe4 dxe4 10 Nd2 f5 White has the strong
11 c5 ! e5 12 Bc4ch Kh8 13 Qe2 as in
Koskinen - Lehtonen, Finnish CC 1979.

6 Nf3 Ne4

G.Morrison - Pyrich in the SCCA Champ. 83/4
was very brief : 6 0-0 7 Rcl a6

8 c5 c6 9 Bd3 b6 10 cxb6 c5 11 0-0 Bb7
12 Bf4 ! (TN) Qxb6 13 Na4 Qa5 ? (13...Qa7)

14 b4 !! Qd8 15 Nxc5 Bxc5 16 dxc5 1 : 0 The 'endgame' mating attack is pleasing.

7 Bxe7	Qxe7
8 cxd5	Nxc3
9 bxc3	exd5
10 Qb3	Nb6

If 10 c6 11 c4 is better for White.

11 a4	a5
12 Bb5ch	Kf8
13 0-0	h5

Original ideas.

14 Bd3	Rh6
15 Ne5	h4
16 f4	c5 ?

Ahmad

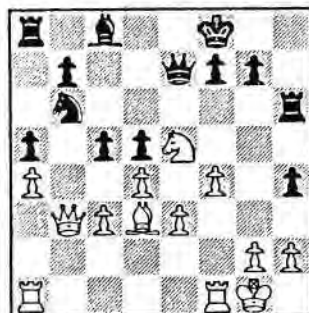

McAlpine

Black's last is too loose - and White finds a clever refutation.

17 Bg6 !	Nc4
18 Bxf7	Raa6
19 Bxd5	Nxe3
20 Rfel	cxd4
21 cxd4	Nxd5
22 Qxd5	Be6
23 Qc5 !	Qxc5
24 dxc5	Kg8
25 Rab1	Bd5
26 Rbd1	Bc6
27 Rd8 ch	Kh7
28 Nf7	Rf6

The 'endgame' mating attack is pleasing.

29 Rh8 ch	Kg6
30 Ne5 ch	Kf5
31 Rh5 ch	Black Resigns

If 31 ... Kxf4 32 g3ch hxg3 33 hxg3ch Kxg3
34 Rg5ch Kf4 35 Rg4 ch mate.

On third board in the Olympiad, David Kilgour is doing very well with a current score of $4\frac{1}{2}$ /8 against very powerful opposition. Here is his win over the Zimbabwe player, who appears to be scoring the best for his team.

K.I.Grünfeld Defence (D 97)

V.JUSTICE D.A.KILGOUR

1 d4	Nf6
2 c4	g6
3 Nc3	d5
4 Nf3	Bg7
5 Qb3	dxo4
6 Qxc4	0-0
7 e4	Na6

The Prins variation which gives Black good equalising chances.

8 Qa4

Not the strongest. Very interesting is
8 b4 Be6 (Black is safer with 8 ...c6!)
9 Qb5 Nxe4 10 Nxe4 Bxd4 11 Rbl Bxa2
12 Bb2 !! In the Perfors Memorial CC
Tournament 76/80, Bouwmeester - Staal
went 8 Be2 c5 9 d5 e6 10 Bg5 exd5
11 Nxd5 Be6 12 0-0-0 Bxd5 13 Rxd5 Qc7
14 Bxf6 Bxf6 15 e5 Be7 16 Rhdl Rad8
17 Qa4 Rxd5 18 Rxd5 Nb8 19 Qxa7 Nd7
20 Qa3 Nb6 21 Rd2 Ra8 with equality.

8	c5
9 d5	Qb6
10 Bxa6	bxa6
11 0-0	e6
12 Rel	Bb7
13 dxe6	Qxe6
14 Bf4	Rfe8
15 Nd2	Rad8
16 Qb3	Qg4

Keeps the Queen's on with advantage.

17 Bg3	Rxd2
18 Qxb7	Nh5
19 Re3	Bd4

20 Rf3	Qe6
21 Qxa7	Rxb2
22 Rad1	

Kilgour



Justice

A fabulous position for Black. White quickly falls apart.

22	f5
23 Rxd4	cxd4
24 Qxd4	fxe4
25 Re3	Ng7 !
26 Qa4	Nf5
27 Rel	e3
28 fxe3	Re8
29 Qa5	Qc6
30 Qd5ch	Qxd5
31 Nxd5	Rcc2
32 Be5	Rxg2ch
33 Kh1	Rbe2
34 e4	Rxelch
35	White Resigns



All games to be sent to our
Games Editor :-

John E.Hawkes

A.C.E.O. British Rail

Perth, Scotland.

Games Section continues overleaf

Top board David Jenkins has made a promising start in the European TT Preliminaries. In this game he disposes of his Belgian opponent with some inspired play.

QP Dutch Defence (A 10)

J.GAMPEERT	D.M.JENKINS
1 e4	f5
2 Nc3	Nf6
3 g3	e6
4 Bg2	Be7
5 d4	O-O
6 Qb3	Nc6

On 6 Na6 7 Nh3 Black might fall for 7 d6 ? 8 Bxb7 Rb8 9 Bxc8 !

7 d5 Ne5

Or 7 Nc5 8 Qa4 c5 akin to the Yugoslav system in the King's Indian.

8 f4	Nf7
9 e4	fxc4
10 Nxe4	exd5
11 cxd5	Nd6

Martinez - Rohrl in the 1970 OTB Olympiad went 11 Nxe4 12 Bxe4 Re8 and White is temporarily inconvenienced but has more space. Jenkins' move looks better.

12 Nf2	b6
13 Ne2	Ba6

Very strong.

14 Bf3	Bc4
15 Qd1	Nf5
16 O-O	Bc5

Jenkins



Campeert

An aesthetic moment !

17 Kg2	Qe8
18 b3	Ba6
19 a3 ?	Qg6
20 Khl	

20 Nh4ch was the obvious threat, but

Black wins something anyhow.

20	Nd4 !
21 Nxd4	Bxd4
22 Qxd4	Bxf1
23 Bb2	Ba6
24 g4	c5 !

A fine and far from obvious move.

25 dxc6	dx6
26 Bxc6	Rad8
27 Qe5	Qf7
28 b4	Bb7
29 b5	Rfe8
30 Qf5	

Black can't be stopped from invading the 7th rank.

30	Rd2
31 Bxf6	Rxf2
32 Kgl	

One of the threats was the brilliant Qa2 !

32 Kgl	Ree2
33 Be5	Rg2ch !
34 White Resigns	

Another classy game from David.

ICCF Class Tournaments are recommended for members who like more time to think about their moves. The time limit is 10 moves in 30 days, excluding postal transmission time which can be 7 - 21 days depending on the countries of opponents. Details on page 9 .

Not every interesting game produces a conclusive result . Here is a hard fought encounter played on fourth board in the European TT by Tommy Craig against his French opponent.

Ruy Lopez (C 92)

C.ROCHE	T.J.CRAIG
1 e4	e5
2 Nf3	Nc6
3 Bb5	a6

The Berlin Defence is playable but unattractive to most. Kahra- Krantz in the 15th World Championship

Semi-Finals went 3 Nf6

4 O-O Nxe4 5 Re1 Nd6 6 Nxe5 Be7 7 Bd3 O-O 8 Nc3 Bf6 9 Nxc6 dxc6 10 ne4 Nxe4 11 Bxe4 Be6 12 c3 Qd7 13 d4 Rae8 14 Bf4 Re7 15 Qd2 Rfe8 with an excellent game for Black.

4 Ba4	Nf6
5 O-O	Be7
6 Re1	b5
7 Bb3	O-O

" Not to threaten a Marshall but to play on my opponents fear of it and to defend an Anti-Marshall " - T.J.C.

(Editor - advanced psychology !)

8 c3	d6
9 h3	Bb7
10 d4	Re8
11 a4	h6
12 Nbd2	Bf8
13 Bc2	exd4

Better than 13 Qd7 14 d5 ! Ne7 15 b3 with advantage to White.

14 cxd4	Nb4
15 Bb1	c5
16 d5	g6
17 Nf1	Bg7
18 a5 !	

To prevent Black putting a Knight on b6.

18	Nd7
19 Qb3	

Threatening Bd2 followed by Bxb4. Black must counter against b2.

19	Qf6
20 Ne3	

Better was 20 Ng3 and if 20Re7 then 21 Re2 Rae8 22 Be3

20	Ne5
21 Nxe5	Qxe5
22 Ng4 ?	

Regrouping with 22 Rd1 was preferable.

Craig

Roche



22 Bxd5

Black looked long and hard at the Q sacrifice 22 Qxd5 ?! 23 exd5 Rxe4ch 24 Kh2 Bxd5 25 Qg3 Rxc1 but then opted for the 'easier on the nerves' text .

23 Qd1	Qe7
24 Bd2	Bc4
25 Nxb6ch	Kf8

Not 25 Kh7 ? 26 Nf5 ! gxf5 27 exf5 or 25 Bxb6 26 Bxb6 d5 27 b3 !

26 Ra3 !	Qd7
27 Ng4	

Threatening e5 !.

27	Be6
28 Bxb4	cx6
29 Rd3	Bxb2
30 Qd2	Draw Agreed

White settles for a ½ point. If 30Bc3 31 Rxc3 bxc3 32 Qh6ch Ke7 33 Qg5ch etc.

Now we move to the domestic scene and a game from last season's Scottish Championship between one of our more seasoned campaigners and the 1982/3 British Junior champion. On this occasion, experience was the victor over youth.

QP King's Indian Defence (E 77)

G.D.PYRICH A.TANKEL

- 1 d4 Nf6
- 2 c4 g6
- 3 Nc3 Bg7
- 4 e4 d6
- 5 Be2 O-O
- 6 Bg5 c5
- 7 d5 h6
- 8 Be3 e6
- 9 Qd2 exd5
- 10 cxd5 Kh7

A more active line is 10 Qe7

11 f3 h5 12 Bg5 a6 13 a4 Re8 as in

Pyrich - Black (BCCA KO Final 1984)

- 11 f3 Na6
- 12 g4 Nd7
- 13 h4 Ne5
- 14 Nh3 Bd7

14 Qxh4+? 15 Nf2

- 15 Nf2 Qc8
- 16 f4 1 Nxc4
- 17 Nxc4 Bxc4
- 18 h5 Bxe2
- 19 hxg6ch fxg6
- 20 Nxe2 Rf6

White threatened 21 f5 winning outright.

- 21 O-O-O c4
- 22 Kbl Nc5
- 23 Ng3 Nd3

White thought b5 was better.

- 24 f5 gxf5
- 25 Nxf5 Qf8

On 25 Rxf5 comes the killer 26 Bxh6 !

- 26 Rdg1 Rxf5
- 27 Rxc7ch Qxc7
- 28 exf5

Careful. 28 Rxc6ch ? Qxh6 29 Bxh6 Rf1ch

30 Kc2 Rf2 ! and Black wins !

- 28 Ne5

29 Bxh6 Qd7

30 Qg5

And Bf8ch will bring about the mate 1 : 0

Next we move to the Candidates 1983/84 :-

Falkbeer (?)

A.McGOWAN T.RUSSELL

- 1 e4 c6
- 2 d3 e5
- 3 f4 d5
- 4 fxe5 dxe4
- 5 Nc3 Bb4

The players seem to have invented a new variation :-

- 6 Bd2 Bf5
- 7 e6 Nh6
- 8 dxe4

On 8 Bxh6 Qh4ch etc.

- 8 Bxc3
- 9 exf5 Qh4ch
- 10 g3 Qe4ch
- 11 Qe2 Bxd2ch
- 12 Kxd2 Qb4ch
- 13 Kc1 Nxf5
- 14 Bh3 Qc5
- 15 Nf3 O-O
- 16 Re1 Na6
- 17 c3 Nc7
- 18 Ne5 !

Very strong. And White is soon to complete the Qside development by unorthodox methods.

- 18 Nh6
- 19 Kc2

Now he does threaten Nd7

- 19 Rfe8
- 20 Nd3 Qe7
- 21 Nf4

This completes a beautiful piece layout by White - note his advantage in space.

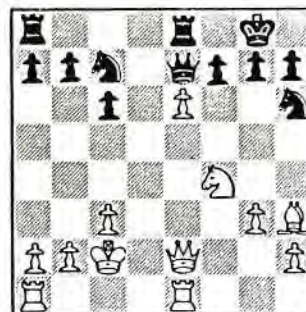

Russell

McGowan

- 21 fxe6
- 22 Nxe6 Qf6
- 23 Rad1 Nf5
- 24 Qd3 ! Rxe6
- 25 Bxf5 Rxe1
- 26 Bxh7ch Kh8
- 27 Rxe1 Rd8
- 28 Rf1 ! Rxd3
- 29 Rxf6 Rxc3

If 29 Rd7 30 Bf5 and 29 Rxc3ch

30 Kxc3 gxf6

- 30 Rf8ch Black Resigns

Having flavoured Alan McGowan's style of play we now have another of his games which he has annotated. It was played last season in the Scottish CCA League.

French Defence (C 07)

D.DEMPSTER A.McGOWAN
(Kirkaldy A) (Cathcart A)

- 1 e4 e6
- 2 d4 d5
- 3 Nd2 Nf6
- 4 e5 Nfd7
- 5 f4 c5
- 6 c3 Nc6
- 7 Ndf3 Qb6
- 8 g3 cxd4
- 9 cxd4 Be7

More often seen in the past was Bb4ch.

I hadn't played the text before and wanted to give it a try.

10 Bh3

Part of White's system. Black will have to use his f pawn to strike at the centre and this will naturally leave e6 weak. The text anticipates this.

- 10 O-O
- 11 Ne2 f6
- 12 Bxe6ch Kh8

So far as in Hardicay - Ortel, Hungary

1981 when at this point White played

13 exf6 ! which keeps some of the

important lines closed and avoids the

possibility of the line that I now use.

Note that now 13 O-O fails to 13 fxe5

when Black can play 14 Ndx5 should

White recapture. White could first play

14 Bxd7 though Black would be left with

two bishops and the initiative. White

decides to capture Black's remaining

centre pawn instead.

- 13 Bxd5 fxe5
- 14 fxe5

White is now two pawns up but Black is

able to make use of his superior development

- 14 Ndx5 !

This is a familiar idea in similar positions in the French Defence though my

collection of out of date theory did not show anything in this particular line

(but see note to White's 16th move).

Black makes use of the power of his Queen

on the diagonal combined with pressure

on the f file and with the acceptance of

the N he is able to open the centre files.

- 15 dxe5 Nxe5

A close look at this position soon reveals

the difficulties with which white is faced.

16 Nxe5 fails to Bb4ch with mate or

win of the Queen. If 16 Ned4 to close

lines, Black regains the piece with the

initiative after 16 Qa5ch. White

White might try 16 Qd4 though Black has

16 Nxf3ch 17 Bxf3 Bc5 which is good. 15

DEMPSTER v McGOWAN continued

By keeping the Queens on, Black puts greater pressure on the White position with the B on f3 still under threat and a continuation of the attack threatened with ...Bf2 etc. I subsequently found that the position after Black's 15th had been reached in Foigel-Monin, Frunze 1977, when White tried 16 Nfd4. This also proved hopeless due to the great activity of the Black pieces by 16 ...Bb4ch 17 Nc3 Bg4 18 Qd2 Rae8 19 Nde2 Rf2 0 : 1

In view of all of this, White tries something else

16 Bf4 Nxf3ch
17 Bxf3 Bb4ch
18 Kf1

Or 18 Nc3 Re8ch (suggested by my opponent) is alright after 19 Be2 Bg4 etc. But White has 19 Kf1 when ...Bh3ch 20 Bg2 Qc6 differs from the actual game in that the White N supports a Qd5. For these reasons, I intended simply (18 Nc3) ...Bh3 as in some lines I wanted my KR on the f file as an exchange on f4 followed by ...Qe3ch might be desirable. Black would then be fully developed with the QR about to join in the final attack. The text move loses from another direction.

18 Bh3ch
19 Bg2

Dempster

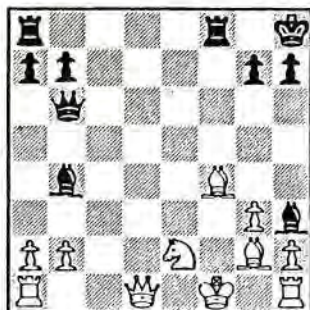

McGowan

19 Qc6 !

20 Rg1

White is still lost after 20 Bxh3 Qxh3ch 21 Ng1 Be5 22 Ke2 Rfe8ch etc. or..... 21 Kf2 Be5ch 22 Nd4 Qxh2ch etc. though he would have lasted a little longer. The text loses immediately.

20 Qf3ch mate.

Finally, we have a magnificently competitive game on the top board of the Olympiad played by Ken McAlpine against experienced IM X.Steiner from Switzerland.

QP London System (D 00)

	K.B.McALPINE	X.STEINER
1	d4	d5
2	Bf4	Nf6
3	e3	c5
4	c3	Nc6
5	Nd2	e6
6	Ngf3	Be7
7	Ne5	

After Black's quiet but solid treatment of the opening, I decided on move 7 that I could safely occupy the e5 square with advantage.

7 Bd7
8 Bd3 cxd4
9 exd4 0-0
10 g4

White has a fine position and stands well.

10 Nxe5
11 dxe5 Ne8
12 Qc2

Alternatively 12 g5 g6 (if 12...Bxg5

13 Bxh7ch Kxh7 14 Qh5ch Bh6 15 Nf3 f6 16 Rg1 etc.) 13 h4 Ng7 14 Nf1 d4 15 cxd4 Bc6 is not so good.

12 g6
13 Bh6

This looks obvious, but is probably not correct. Best seems 13 h4 for example :

if 13 ... Bxh4 14 Nf3 Be7 15 Bh6 Ng7 16 Qd2 is winning

or 13 ...f6 14 h5 etc.

or 13 ...Ng7 14 h5 etc.

13 Ng7
14 h4 Bc6
15 Rh3 d4
16 c4 Qa5
17 f4 b5
18 h5 bxc4

Steiner

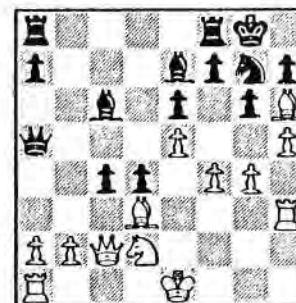

McAlpin

The game is now at a critical stage and it is White who is fighting to survive.

19 hxg6 Ba4
20 gxf7ch

Not 20 gxf7ch which gives Black's King a haven at h8 protected by his h - pawn. As both my Q and K are in dire straits and Bxg7 is too slow, I decided to exchange Q for R,B and P with a complex position

20 Kxf7
21 Qxc4 Rab8
22 Bxh7 Rxb2
23 Qd3 Bc2

Forced.

24 Bg6ch Kg8
25 Bh7ch Kh8
26 Qxc2

If 26 Qxd4 Rd8 wins

26 Rxc2

27 Bxc2 Bb4

28 Kd1 !

A key move. White must retain attacking chances or be crushed.

28 Bxd2

29 Rb1 Bb4

White's counterplay is so strong that Black is soon forced to return a piece.

The threat was eg. if 29 ... Be3

30 Bg5 dis ch Kg8 31 Bh7ch Kf7

32 Rb7ch Ke8 33 Bg6ch Rf7 34 Rh8ch mate.

30 a3 Rb8

31 axb4 Qd5

32 Bg5 dis ch

Black's Q dominates the board and threatens to infiltrate via g2, which must be prevented.

32 Kg8

33 Rb2 Rc8

34 Bd3 Rc3

35 b5

Conceiving a plan which could lead to a spectacular finish.

35 Qc5

36 Rbh2 Kf7

Foils my plan. I had hoped for 36 ... Qa3

when I won by 37 Rh8ch Kf7 38 Bg6ch Kxg6

39 R2h6ch Kf7 40 Rf6ch Ke7 41 R6f8 dis ch

41 ...Kd7 42 Rf7ch mate !

37 Ke2 Qd5

38 Bh4 Qa2ch

39 Kf1 Qa3

40 Rd2 Rb3

41 f5 Qc1 ch

Virtually forced because of his K-side problems.

42 Be1 exf5

Also best. If 42 ... Ra3 43 f6 Ral

44 Re2 Qf4ch 45 Kg2 Ne8 46 Rh7ch Kf8

47 Bb4ch Kg8 48 f7ch and wins.

43 gxf5 Rxd3

Black must play this.

McAlpine - Steiner continued

His alternatives were :

43 Ra3 44 f6 Ra1 45 Re2 Qf5ch
 46 Kg2 Nf5 (46Ne8 47 e6ch wins
 or if 46Nh5 47 e6ch Kg8 48 f7ch Kg2
 49 e7 wins eg. if 49Qg5ch 50 Rg3 1)
 47 Bxf5 Qxf5 48 e6ch ! Kg8 49 f7ch Kg7
 50 e7 wins
 Or 43 Qc5 44 f6 Ne6 45 Rh7ch Ke8
 46 Rc2 Rc3 47 Bxc3 dxc3 48 Re7ch etc.
 44 Rhxd3 1/2 : 1/2

Agreed Draw

After 44Nxf5, White loses his b pawn at least and possibly the K pawn if he tries to hold on to the two rooks. I contemplated the forcing of the draw by 45 Rxd4 Nxd4 46 Rxd4 Qc5 47 Rb4 Qxe5 48 Bd2 when Black can make no progress so long as the White R and B remain static and the K stays on the squares f1/2 or e1/2.

Notes provided by Ken McAlpine

And finally, finally (!), we have a 'wee' miniature from the BCCA v Scotland match.

Centre Counter (B 01)

A.G.KIRKLAND (Scotland)	B.J.ARMITAGE (BCCA)
1 e4	d5
2 exd5	Qxd5
3 Ne3	Qa5
4 d4	e5 !?
5 Nf3	Bb4
6 Bd2	Bg4
7 a3 !	Bd6
8 Bc4	exd4
9 Qe2ch	Qe5

Very funny ! Not 9 ...Ne7 10 Nd5

15	0-0-0	Nf6
16	Rhe1	Kf5
17	Rd3	Tg8
18	Rf3ch	Ke6
19	Ng4ch	Kd6
20	Nxf6	gxf6
21	Rd3ch	Kc6
22	Re6ch	Kb5
23	Rd5ch	e5
24	a4ch	Kc4
25	Rd3	1 : 0

**Winning Continuations
from page 8
Solutions**

- A** Dr.Milanovich - Movre ICCF M Class
 1 d7 ! Re7 2 Qc3 ! wins nonchalantly !
- B** Dyudzineki - Latsis 5th Latvian CC TT
 1 Hh8ch ! Nxb9 2 Rxb8ch Kxb8 3 g6
 and Qh6 forces mate.
- C** Monck - Blake CC 1910 !
 1 f7ch Bxe5 2 Qxg6 ! 1 : 0
 If 2Rxxg6 3 f8(Q) Ng8 4 Qxh6 mate
- D** F.Muller - A.N.Other CC 1910 !
 1 Nd5 ! Bxf4 2 Re8ch ! Qxe8 3 Nxf6 mate
- E** Doliner - Abram XIv World Champ.(Prelims)
 1 Bxh6ch 1 : 0
 If 1Rxb6 2 Rxb6 Kxb6 3 Qxf6ch Kh7
 4 Rxd5 etc.
- F** Krantz - Dehmelt XIv World Champ (Prelim)
 1 Bxg7ch ! Kxg7 2 Be8ch ! 1 : 0
 If 2 Kh6 3 Qf8ch Kg5 4 Qg7 mate
- G** Hase - Canibol Bdf (M)
 1Bd4 !! 0 : 1
- H** Mäkinen - Brownord GB v Finland 1975/7
 1Rxd2 ! 0 : 1
 If 2 Qxd2 Bh6 1 3 Qxh6 Qc2 mate
- I** Müller - Gerber DDR CC 1983
 1Qf2ch 2 Kh1 Qf1ch ! 0 : 1
 If 3 Rxf1 Rxf1ch 4 Kg2 Nxe3 mate

international events

by C.R. Beecham

I am at present trying to arrange some new Internationals to meet the demand of the members. Contact has been made with Italy and Israel. It is also hoped that the long awaited match against Argentina can now be arranged.

These three matches will be regarded as full Internationals, but I have a team list from the National Correspondence Chess Club based in England and this match will be starting shortly. This match with the N.C.C.C. is not regarded as a full International and therefore I will not be charging the fl board fee!

The present match with France is progressing well with a few results now coming through (see below). Our match with Poland is going very slowly and many of you taking part are having long delays with mail taking many weeks in both directions. All I can recommend is that you play with patience and stick to the I.C.C.F. Rules by repeating your move and also by letting me know immediately of any problem, not 3 months later!

The last few results in our match against West Germany has now been decided and the final results table is given below, the adjudicated games were all in our favour but it has made very little difference to the final result - we were well beaten!

SCOTLAND 6 FRANCE 4 (40boards)

Bd. 5 J M T Ryan 1-1 S.Vinot
 Bd.15 I Mackintosh 1-1 Y.Paris
 Bd.23 K.Gordon 2-0 J. Treiber
 Bd.30 J.P.Watson 2-0 M. Lohner
 Bd.31 J.Merrifield 1-1 P.Soulas
 Bd.38 A.M.Anderson 0-2 T.Bourre

Many of the players in ICCF like to write in English, but a useful little phrasebook is available, price 6 swiss francs from E.Larsson, Box 38, S-244 03 DOSJEBRO, Sweden (send equivalent in sterling bank notes)

Bd	SCOTLAND	SC WG	WEST GERMANY
1	K.B.McAlpine	1 1	H.Lang
2	A.P.Borwell	1/2 1 1/2	G.Techmer
3	P.M.Giulian	1/2 1 1/2	I.Firnhaber
4	C.R.Beecham	2 0	Dr.WM Weissleder
5	D.M.Jenkins	0 2	Dr.A.Longwitz
6	D.A.Kilgour	1 1	W.Heyland
7	R.W.M.Baxter	1 1/2 1/2	W.Kempen
8	V.A.Nye	1 1	H.Christ
9	G.D.Pyrich	1/2 1 1/2	F.Meyer
10	K.W.C.Stewart	1 1	G.Antritter
11	S.R.Gillam	1 1	H.P.Kitscheid
12	G.W.G.Livie	1 1	F.Fiedler
13	J.Seyfried	1 1/2 1/2	H.Mammen
14	A.J.McClelland	1 1/2 1/2	J.Andersen
15	A.G.Kirkland	0 2	M.Gotz
16	I.A.Marks	1 1	H.Hofer
17	I.S.Campbell	1/2 1 1/2	H. Mohr
18	C.F.Boyle	0 2	O.Walter
19	D.M.Livie	1 1	C.Winterhalter
20	C.Crichton	1 1/2 1/2	W.Moedl
21	A.C.Petrie	1 1	M.B.Fischer
22	R.E.Clapham	0 2	H.K.Schmitz
23	J.Williams	0 2	V.Gethmann
24	D.J.Savage	2 0	W.R.Breuter
25	K.Warren	0 2	G. Daum
26	B.Goodwin	0 2	G.Kind
27	R.S.McBrayne	2 0	M.Kirner
28	M.Dyer	0 2	F. Lotspeich
29	A.M.Anderson	1/2 1 1/2	R.Müller
30	K.D. Anderson	1 1	S.Siegmund
31	Mrs E.Hartford	1/2 1 1/2	B.Striepens
32	J.M.T.Ryan	1 1	R.Sauerhofer
33	Mrs J.Chalmers	0 2	R.Kohl
34	D.L.Gillespie	1/2 1 1/2	J.Schleinitz
35	W.G.Jenkins	0 2	O.Honoltstein
		<u>26 1/2</u>	<u>43 1/2</u>

In recent times two OTB chess matches were held between the "twinned" cities of Glasgow and Turin. Our keen Scottish Champion Philip Giulian has now arranged a 20-board correspondence match with Turin and tells us that opposition contains several titled players. The Glasgow team, in the order of OTB gradings, is :

- | | |
|-------------------|-------------------|
| 1. P M Giulian | 11. D Thompson |
| 2. E Davis | 12. P D Hampton |
| 3. W A Buchanan | 13. R A Jackson |
| 4. J Montgomery | 14. P M Seery |
| 5. S R Mannion | 15. A McLure |
| 6. A Grant | 16. D M Gillespie |
| 7. D Griffin | 17. P Muir |
| 8. I Swan | 18. T Russell |
| 9. C F Boyle | 19. A McFarlane |
| 10. K W C Stewart | 20. T Hutton |

2nd North Atlantic Team Tourney

BD.1	P. M. GIULIAN 1.M.=75% ●	TEAM	1	2	3	4	5	6	7	8	9	10	Pts.
1	E. GIBNEY	IRL	<input type="checkbox"/>										
2	A. B. MOURA	POR		<input type="checkbox"/>									
3	A. M. STEWART	GBE			<input type="checkbox"/>								
4	P. A. LAMFORD	GBW				<input type="checkbox"/>							
5	K. V. BRIVAINIS	USA					<input type="checkbox"/>						
6	Z. L. SAROSY	CAN						<input type="checkbox"/>					
7	F. CHEVALDONNET	FRA							<input type="checkbox"/>				
8	P. M. GIULIAN ●	GBS								<input type="checkbox"/>			
9	E. PASCUAL	SPA									<input type="checkbox"/>		
10	J. A. PALSSON	ICE										<input type="checkbox"/>	

BD.2	T. S. WICKENS 1/2 I.M.=65% ●	TEAM	1	2	3	4	5	6	7	8	9	10	Pts.
1	A. D'CYLE	IRL	<input type="checkbox"/>										
2	V. C. ABRANTES	POR		<input type="checkbox"/>									
3	T. THOMAS	GBE			<input type="checkbox"/>								
4	J. D. THORNTON	GBW				<input type="checkbox"/>							
5	S. GRANT	USA					<input type="checkbox"/>						
6	A. J. UGGE	CAN						<input type="checkbox"/>					
7	E. SAVOSTIANOFF	FRA							<input type="checkbox"/>				
8	T. S. WICKENS ●	GBS								<input type="checkbox"/>			
9	R. CRUI	SPA									<input type="checkbox"/>		
10	H. OLAFSSON	ICE										<input type="checkbox"/>	

BD.3	G. MORRISON 1/2 I.M.=70% ●	TEAM	1	2	3	4	5	6	7	8	9	10	Pts.
1	T. FAYNE	IRL	<input type="checkbox"/>										
2	R. M. LAVRAOR	POR		<input type="checkbox"/>									
3	M. ALCOCK	GBE			<input type="checkbox"/>								
4	D. K. EVANS	GBW				<input type="checkbox"/>							
5	K. K. DENMELT Jr.	USA					<input type="checkbox"/>						
6	Z. LESKOWSKY	CAN						<input type="checkbox"/>					
7	A. DOBRININE	FRA							<input type="checkbox"/>				
8	G. MORRISON ●	GBS								<input type="checkbox"/>			
9	L. LLAVERIAS	SPA									<input type="checkbox"/>		
10	J. Th. THOR	ICE										<input type="checkbox"/>	

BD.4	A. J. NORRIS 1/2 I.M.=70% ●	TEAM	1	2	3	4	5	6	7	8	9	10	Pts.
1	I. D. HARDING	IRL	<input type="checkbox"/>										
2	V. L. CORDEIRO	POR		<input type="checkbox"/>									
3	P. J. SOWRAY	GBE			<input type="checkbox"/>								
4	C. I. PRICE	GBW				<input type="checkbox"/>							
5	M. E. ZAVANELLI	USA					<input type="checkbox"/>						
6	B. V. DOUTHWAITE	CAN						<input type="checkbox"/>					
7	J-M. MASUREL	FRA							<input type="checkbox"/>				
8	A. J. NORRIS ●	GBS								<input type="checkbox"/>			
9	A. PADROS	SPA									<input type="checkbox"/>		
10	B. MAGNUSSON	ICE										<input type="checkbox"/>	

continued

BD.5	T. J. CRAIG 1/2 I.M.=75% ●	TEAM	1	2	3	4	5	6	7	8	9	10	Pts.
1	R. MONTGOMERY	IRL	<input type="checkbox"/>										
2	J. D. SOUSA	POR		<input type="checkbox"/>									
3	T. CHAPMAN	GBE			<input type="checkbox"/>								
4	R. M. BOLLEN	GBW				<input type="checkbox"/>							
5	B. F. GIBBONS	USA					<input type="checkbox"/>						
6	C. PARE	CAN						<input type="checkbox"/>					
7	A. LELIEVRE	FRA							<input type="checkbox"/>				
8	T. J. CRAIG ●	GBS								<input type="checkbox"/>			
9	J. PAREDES	SPA									<input type="checkbox"/>		
10	J. HALFDANARSON	ICE										<input type="checkbox"/>	

BD.6	C. R. BEECHAM 1/2 I.M.=75% ●	TEAM	1	2	3	4	5	6	7	8	9	10	Pts.
1	J. F. GIBSON	IRL	<input type="checkbox"/>										
2	R. S. RALHA	POR		<input type="checkbox"/>									
3	J. E. HAWKES	GBE			<input type="checkbox"/>								
4	G. CANTELLO	GBW				<input type="checkbox"/>							
5	Dr. J. EVENTOV	USA					<input type="checkbox"/>						
6	R. E. SIEMMS	CAN						<input type="checkbox"/>					
7	P. BELLUIRE	FRA							<input type="checkbox"/>				
8	C. R. BEECHAM ●	GBS								<input type="checkbox"/>			
9	J. BOADA	SPA									<input type="checkbox"/>		
10	B. I. KARLSSON	ICE										<input type="checkbox"/>	

BD.7	A. J. SHAW 1/2 I.M.=80% ●	TEAM	1	2	3	4	5	6	7	8	9	10	Pts.
1	D. FENNELLY	IRL	<input type="checkbox"/>										
2	N. S. AMARAL	POR		<input type="checkbox"/>									
3	D. J. R. BARNES	GBE			<input type="checkbox"/>								
4	J. TIPLADY	GBW				<input type="checkbox"/>							
5	G. D. BERRY	USA					<input type="checkbox"/>						
6	D. MacLEOD	CAN						<input type="checkbox"/>					
7	F. FARCY	FRA							<input type="checkbox"/>				
8	A. J. SHAW ●	GBS								<input type="checkbox"/>			
9	F. J. MUHOZ	SPA									<input type="checkbox"/>		
10	T. SAEMUNDSSON	ICE										<input type="checkbox"/>	

BD.8	S. R. MANNION 1/2 I.M.=80% ●	TEAM	1	2	3	4	5	6	7	8	9	10	Pts.
1	O. O' SIOCHRU	IRL	<input type="checkbox"/>										
2	P. M. PALHARES	POR		<input type="checkbox"/>									
3	P. F. TIMSON	GBE			<input type="checkbox"/>								
4	K. O. JONES	GBW				<input type="checkbox"/>							
5	R. A. HAAG Jr.	USA					<input type="checkbox"/>						
6	L. NEUBAUER	CAN						<input type="checkbox"/>					
7	H. PINSON	FRA							<input type="checkbox"/>				
8	S. R. MANNION ●	GBS								<input type="checkbox"/>			
9	J. L. LOPEZ	SPA									<input type="checkbox"/>		
10	B. THORBERGSSON	ICE										<input type="checkbox"/>	

SCOTTISH CORRESPONDENCE CHESS ASSOCIATION

MEMBERS - WE NEED YOUR SUPPORT PLEASE!

One of the most useful ways of helping your Association is by joining the "100 Club". For a subscription of £12 p.a. per unit, you are eligible to participate in a monthly draw, for which there are two prizewinners each month. You can obtain more than one unit/number if you so wish.

Prizewinners in recent months have been:-

January 1985	1st: Ann Graham	2nd: Ken McAlpine
February 1985	1st: Iain Mackintosh	2nd: George Wood
March 1985	1st: George Pyrich	2nd: Ian Marshall

Currently there are 88 units taken, but we do need more members to support this venture, which has now been running for over a year. If there are more than 100 subscribed units, then the club will be extended or a second club formed.

If you would like to participate, please write to Alan Shaw, our Treasurer (address inside front cover) either enclosing a cheque to cover 12 months or by asking him for a form for a monthly standing order. If you join before the 15th of a month, then your number(s) will be included in that month's draw and each month thereafter.

CHESS SUPPLIERS (SCOTLAND) LTD.

041-248-2887 (24 hour answerphone)

P.O. BOX 67

1st Floor

15 HOPE St.

GLASGOW G2 6AB

showroom open

Every day 10-30am to
5-00pm, excluding
Sundays and Mondays



THE CHESS SPECIALISTS for individuals,
clubs, schools and libraries

ORDERS ACCEPTED BY MAIL ORDER

SCOTTISH CHESS ASSOCIATION, est 1884

FULL DETAILS REGARDING ACTIVITIES AND MEMBERSHIP.....

FROM S.C.A. SECRETARY.....

J.M. GLENDINNING

30 Rylands Drive,

GLASGOW G32 0SB.

BRITISH POSTAL CHESS FEDERATION....

Details BPCF Secretary.....

M.C.PELTZ
14 Linden End,
AYLESBURY,
Bucks.



The First Grand Open

by
GILLMAN & HAWKES

From
R Gillman
85 Hillyard Road
LONDON W7 1BJ

£ 1.50 including p.+p.

A fine CC tournament book
Over 80 annotated games
Complete tables of results
Opening Index

The increasing numbers of teams entering the League each season is greatly appreciated by the Association. It provides an excellent introduction to postal chess for 'over-the-board' players. We hope that many newcomers will join us as full members in future seasons and play in both national and international events.

FERNSCHACH, the official monthly magazine of the International Correspondence Chess Federation (ICCF)

Contains interesting games, all ICCF results and news of World and European Team and Individual competitions. Indispensable for all serious CC players.

Obtainable at £13.00 per annum from Chess Suppliers (Scotland) Ltd., PO Box 67, 15 Hope Street, Glasgow G2 6AB

Readers' letters/articles etc
This Bulletin was instigated to encourage members to express views about their Association and its activities, and all contributions will be welcomed:
Articles - to the Editor
Games - to the Games Editor
Letters - to the Editor, the Secretary or any of our Controllers or Executive Committee Members

Overseas Subscribers
Subscription for two year's editions of the Scottish CCA News Bulletin can be obtained for £6 (eight issues, inclusive of postage)

It's unwise to pay too much

but it's unwise
to pay too little.
If you deal with
the lowest bidder,
it's well to add
something for
the risk you run.
And if you do that,
you will have
enough to pay for
something better.

John Ruskin

The next move is up to you!

get full value from

**General
Accident**

Honestly, it's the best policy.